

PLAN OF SUBDIVISION OF THE WEST 23 CHAINS OF D.L. 130, THE REMAINDER OF D.L. 60, AND PART OF THE REMAINDER OF D.L. 35, ALL IN ALBERNI DISTRICT.

PLAN NO. - VIP-64541

05-AC-R60-770-B1

B.C.G.S. 92F.036.

OK 14/12/25 R.C.

Deposited in the Land Title Office at Victoria, B.C. this 12th day of Dec. 1998.

SCALE: - 1 : 2,500

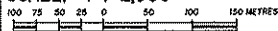

LEGEND:-

- denotes Standard Iron Post found.
- denotes Standard Iron Post placed.
- denotes Standard Copper Post found.
- denotes Standard Concrete Post found.

All distances are in metres & decimals thereof. Bearings are astronomic and are derived from Plan 37586.

INSET NO. 2 NOT TO SCALE

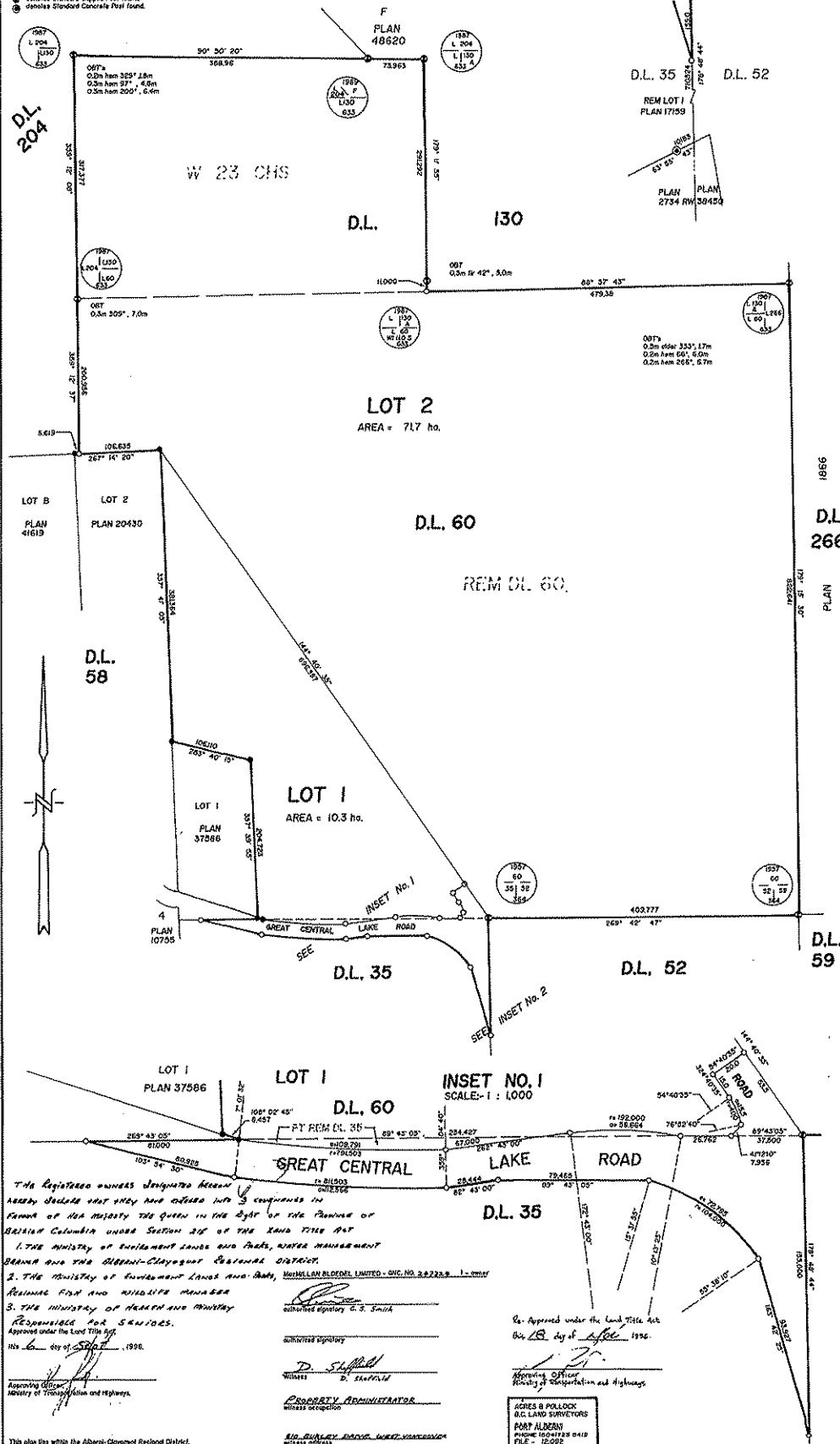
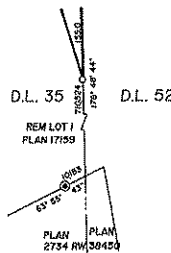

GRIFOS R.C. LTD. INC. NO. 481700DL OWNER

[Signature]
authorized signatory **PHILIP JENKS**

authorized signatory

[Signature]
Witness **GRIFOS JENKS**

[Signature]
Witness occupation

ROBERT SUTHERLAND GARDNER J.A.
Witness 000193

ORCA ESTATES LTD. INC. NO. 3083401 - OWNER

[Signature]
authorized signatory **GRIFOS JENKS**

authorized signatory

[Signature]
Witness **GRIFOS JENKS**

[Signature]
Witness occupation

ROBERT SUTHERLAND GARDNER J.A.
Witness 000193

L. David Michael Pollock - a British Columbia Land Surveyor, of Post Address, in British Columbia, certifies that I was present at and personally supervised the survey represented by this plan and that the survey was done correctly.

The survey was completed on the 22nd day of MAY, 1998.

[Signature]
L.D.M. POLLOCK
R.C.L.S.

The Registered owner designated herein hereby declares that they have advised and confirmed in favour of her Majesty the Queen in the Right of the Province of British Columbia under SECTION 205 of the LAND TITLE ACT

- THE MINISTRY OF ENVIRONMENT LANDS AND PARKS, WATER MANAGEMENT BRANCH AND THE ALBERNI-CENTRAL COSTAL DISTRICT.
- THE MINISTRY OF ENVIRONMENT LANDS AND PARKS, BUSINESS PLAN AND RECREATION MANAGER
- THE MINISTRY OF HEALTH AND COUNTRY RESPONSIBILITY FOR SERVICES.

Approved under the Land Title Act
this 12th day of Dec. 1998.

Approving Officer
Ministry of Transportation and Highways.

[Signature]
authorized signatory **G. S. Smith**

[Signature]
Witness **D. Stupple**

[Signature]
PROPERTY ADMINISTRATOR

[Signature]
WITNESS OCCUPATION

810 BURLY BOND WORKS VICTORIA BC
VICTORIA 000193

Approved under the Land Title Act
this 12th day of Dec. 1998.

Approving Officer
Ministry of Transportation and Highways

[Signature]

ACRES B POLLOCK
B.C. LAND SURVEYORS
PART ALBERNI
PHONE 100-4728 8418
FAX - 12-2592

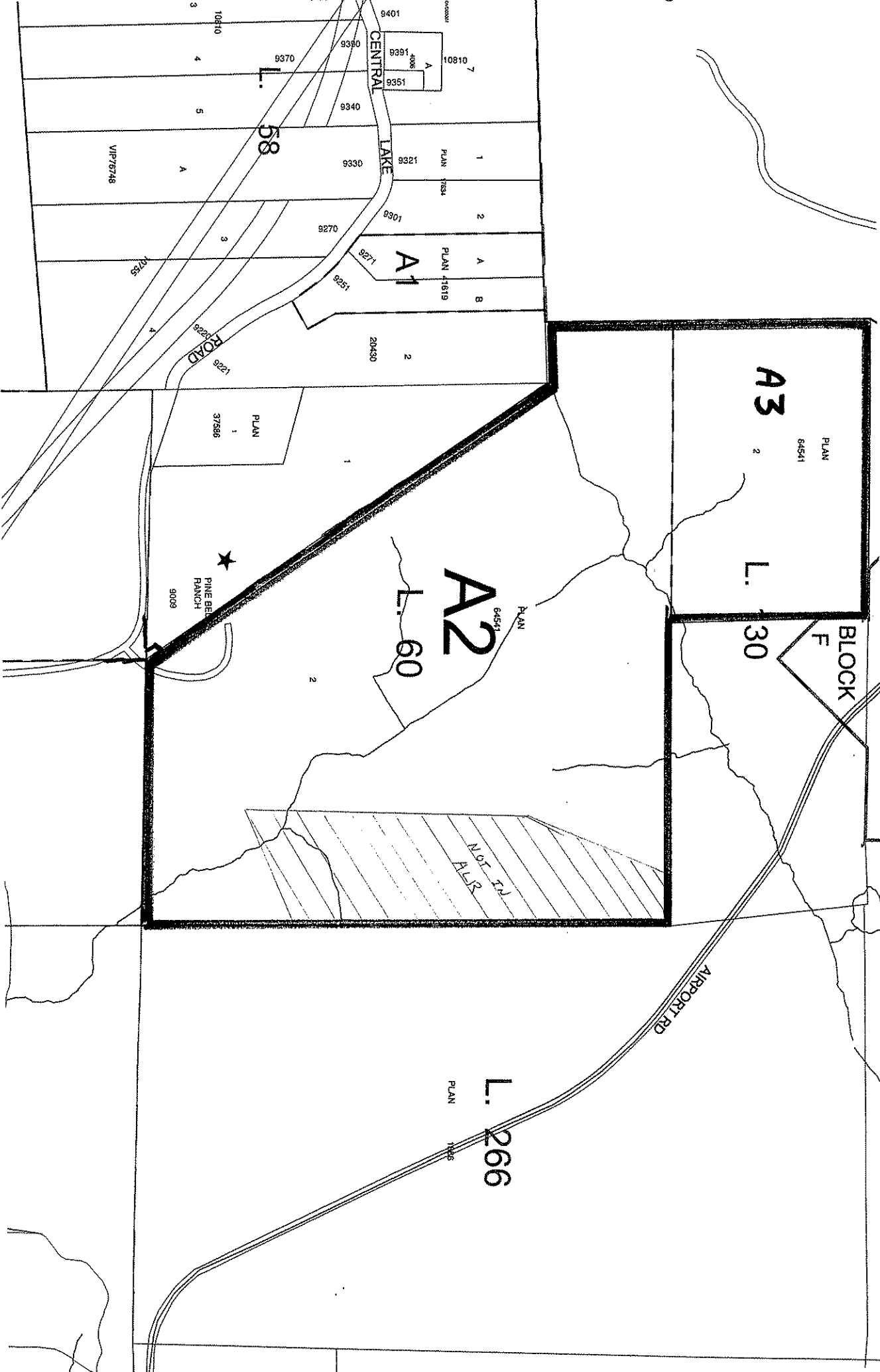

A3

PLAN
64541

L. 30

BLOCK
F

A2

PLAN
64541

L. 60

58

L.

A1

PLAN
41819

L. 266

PLAN
7186

★
PINE BELL
RANCH
9009

NOT IN
ALR

ROAD

AIRPORT RD

CENTRAL
LAKE

VIP75748

PLAN
37586

10755

1225

20430

10301

1322

9340

9360

9401

10810

9351

1599

9360

9370

10810

10755

1225

10301

1322

9340

9360

9401

10810

1599

9351

9360

9370

10810

10755

1225

10301

1322

9340

9360

9401

10810

1599

9351

9360

9370

10810

10755

1225

10301

1322

9340

9360

9401

10810

1599

9351

9360

9370

10810

10755

1225

10301

1322

9340

9360

9401

10810

1599

9351

9360

9370

10810

10755

1225

10301

1322

9340

9360

9401

10810

1599

9351

9360

9370

10810

10755

1225

10301

1322

9340

9360

9401

10810

1599

9351

9360

9370

10810

10755

1225

10301

1322

9340

9360

9401

10810

1599

9351

9360

9370

10810

10755

1225

10301

1322

9340

9360

9401

10810

1599

9351

9360

9370

10810

10755

1225

10301

1322

9340

9360

9401

10810

1599

9351

9360

9370

10810

10755

1225

10301

1322

9340

9360

9401

10810

1599

9351

9360

9370

10810

10755

1225

10301

1322

9340

9360

9401

10810

1599

9351

9360

9370

10810

10755

1225

10301

1322

9340

9360

9401

10810

1599

9351

9360

9370

10810

10755

1225

10301

1322

9340

9360

9401

10810

1599

9351

9360

9370

10810

10755

1225

10301

1322

9340

9360

9401

10810

1599

9351

9360

9370

10810

10755

1225

10301

1322

9340

9360

9401

10810

1599

9351

9360

9370

10810

10755

1225

10301

1322

9340

9360

9401

10810

1599

9351

9360

9370

10810

10755

1225

10301

1322

9340

9360

9401

10810

1599

9351

9360

9370

10810

10755

1225

10301

1322

9340

9360

9401

10810

1599

9351

9360

9370

10810

10755

1225

10301

1322

9340

9360

9401

10810

1599

9351

9360

9370

10810

10755

1225

10301

1322

9340

9360

9401

10810

1599

9351

9360

9370

10810

10755

1225

10301

1322

9340

9360

9401

10810

1599

9351

9360

9370

10810

10755

1225

10301

1322

9340

9360

9401

10810

1599

9351

9360

9370

10810

10755

1225

10301

1322

9340

9360

9401

10810

1599

9351

9360

9370

10810

10755